Répertoire de musique ancienne

Musique latine
de la Renaissance
à six voix

Carlo Gesualdo
Seniores populi consilium

Feria V. In Cœna Domini. In iij. Noct. - Resp. IX
Responsoria a sei voci (1611)

Layout optimized for digital tablets

Edition numérique (DVG 2024)

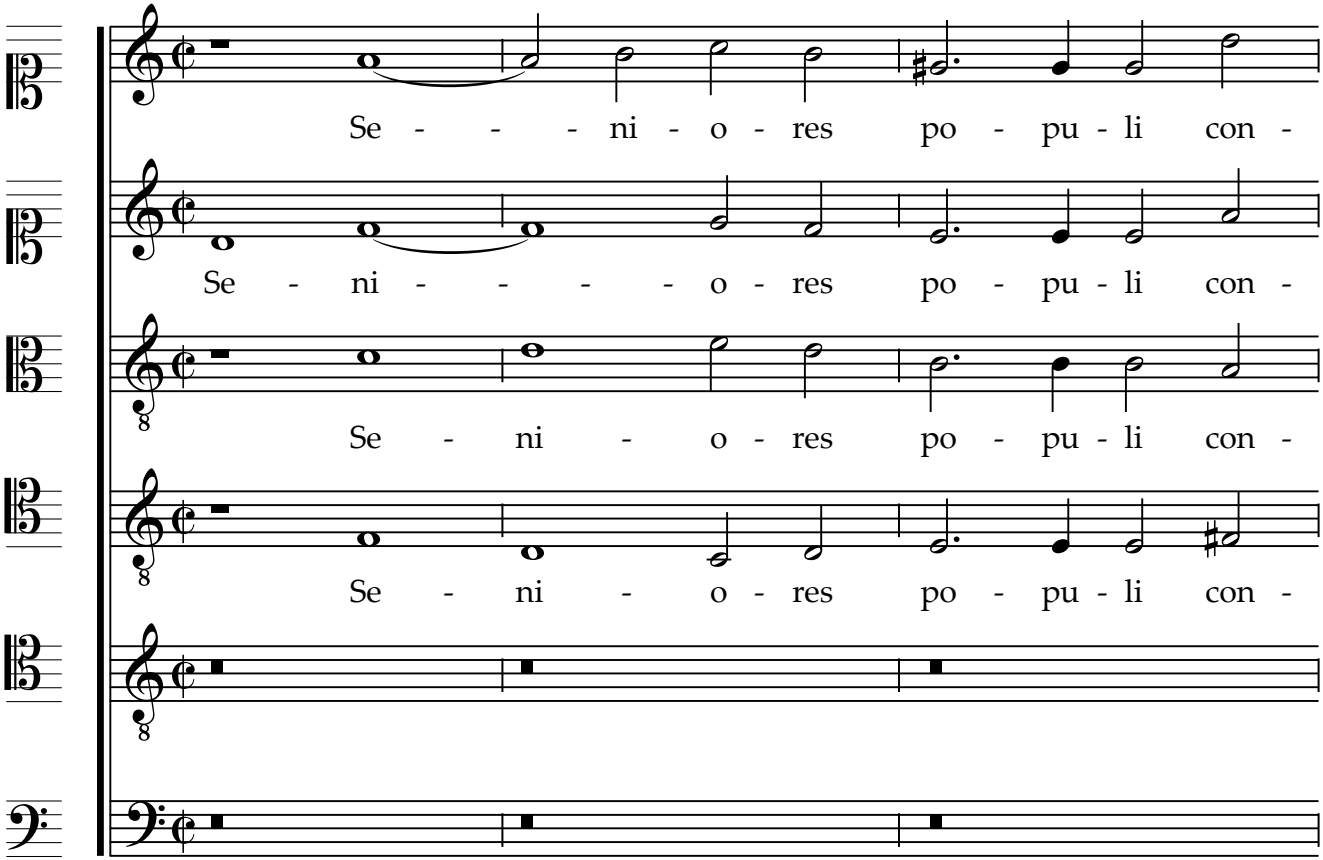
Se - - - ni - o - res po - pu - li con -
Se - ni - - - - o - res po - pu - li con -
Se - ni - o - res po - pu - li con -
Se - ni - o - res po - pu - li con -

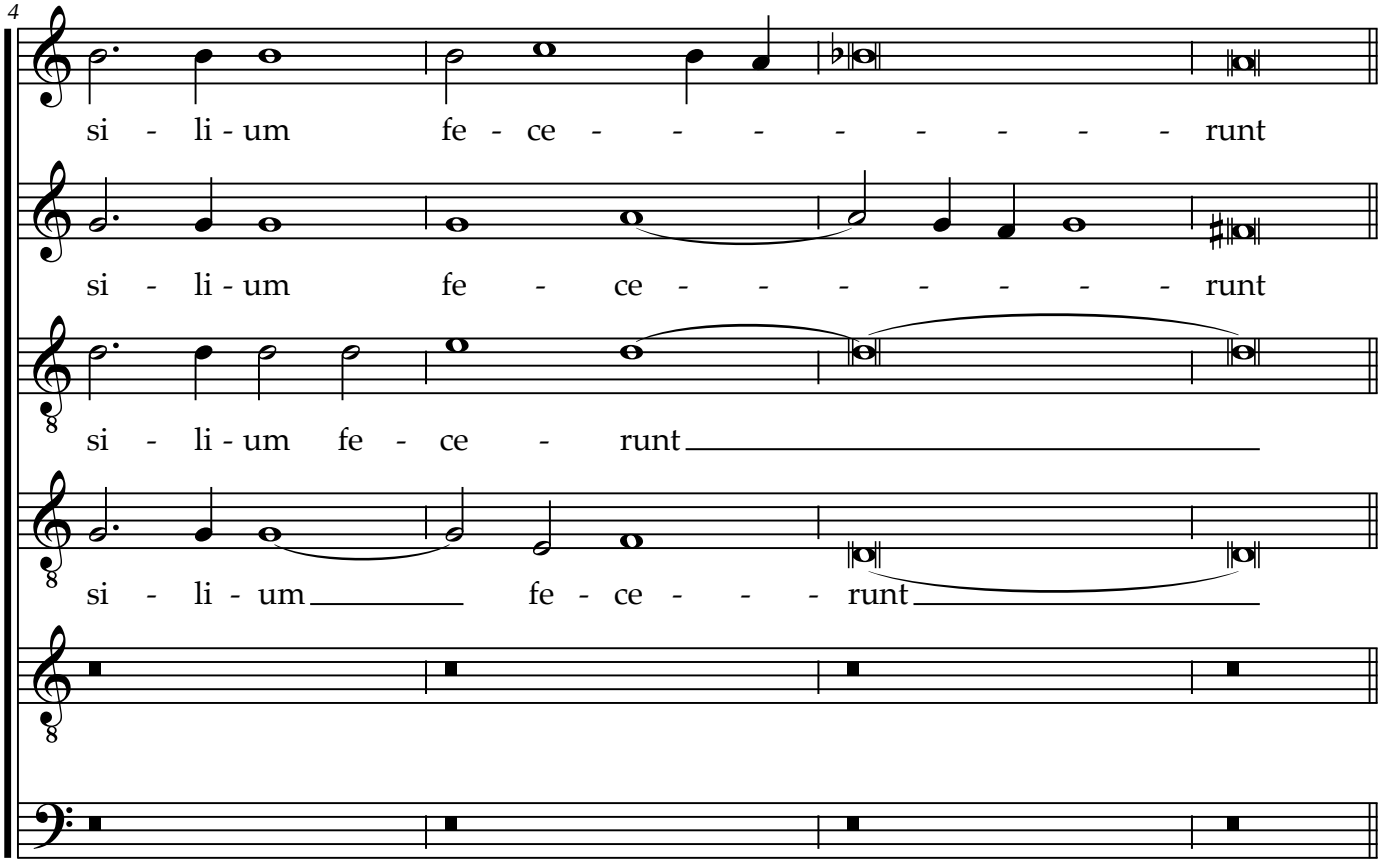
4
si - li - um fe - ce - - - - - - - - runt
si - li - um fe - ce - - - - - - - - runt
si - li - um fe - ce - runt
si - li - um fe - ce - - - runt

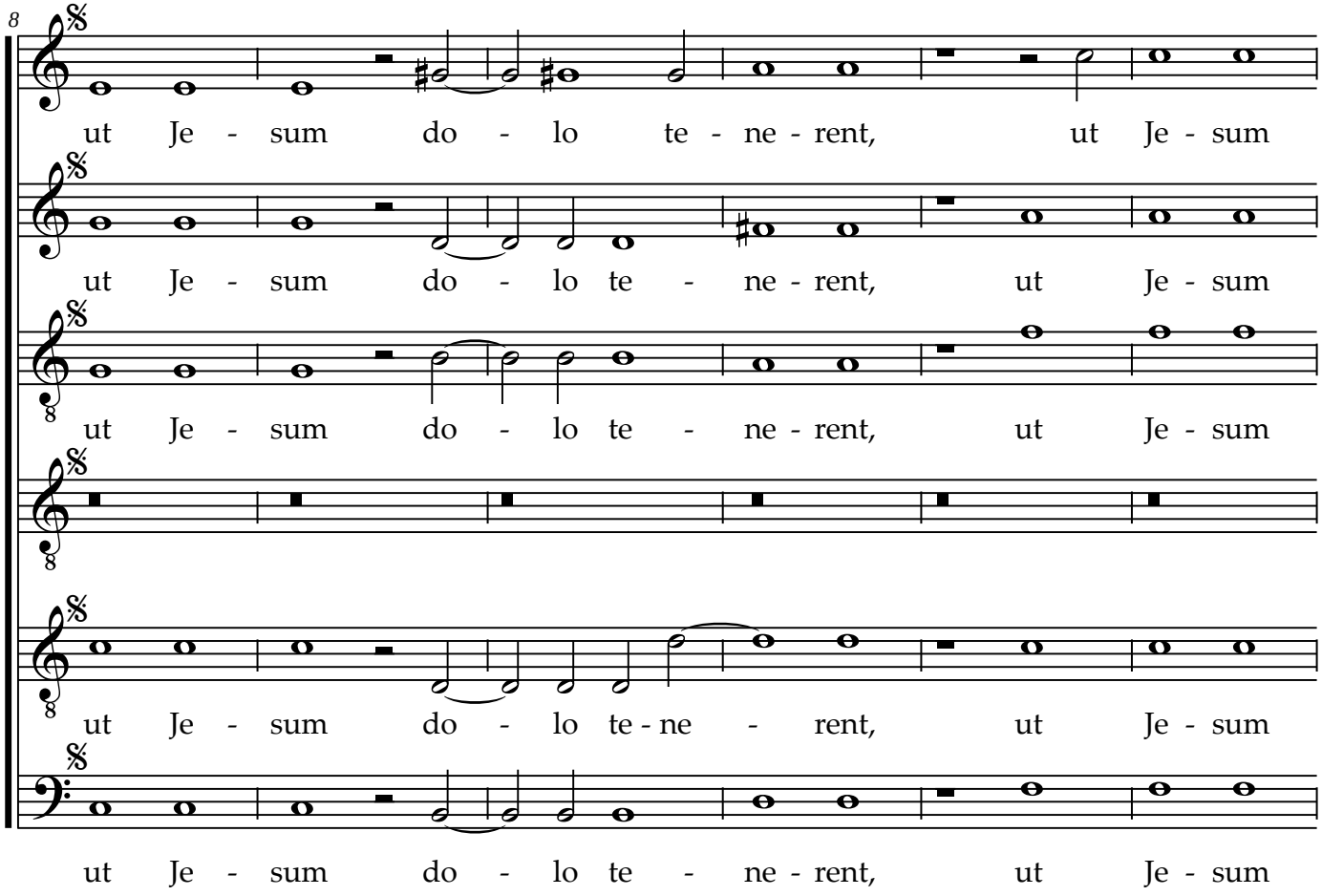
8
ut Je - sum do - lo te - ne - rent, ut Je - sum
ut Je - sum do - lo te - ne - rent, ut Je - sum
ut Je - sum do - lo te - ne - rent, ut Je - sum
ut Je - sum do - lo te - ne - rent, ut Je - sum
ut Je - sum do - lo te - ne - rent, ut Je - sum

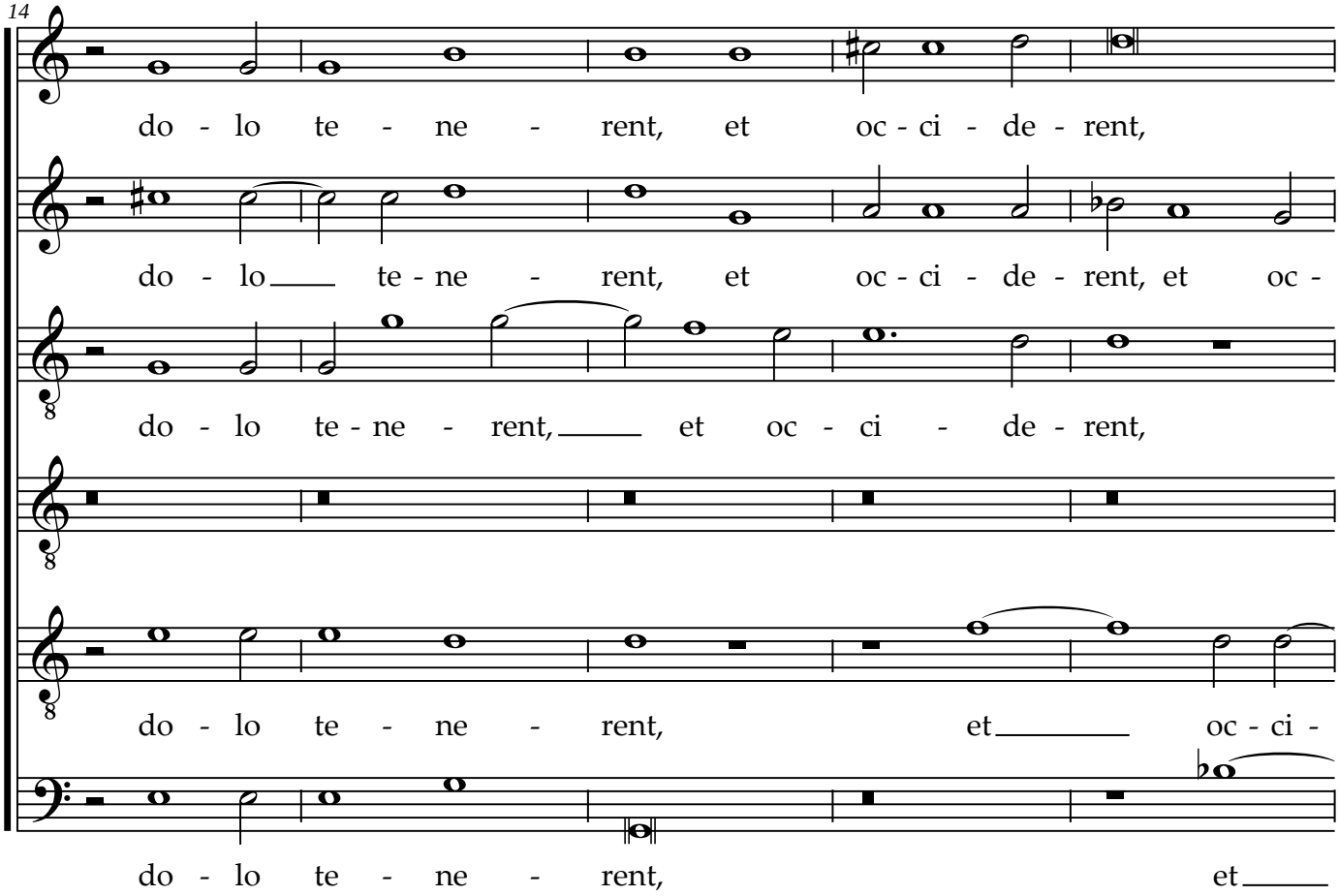
14
do - lo te - ne - rent, et oc - ci - de - rent,
do - lo te - ne - rent, et oc - ci - de - rent, et oc -
do - lo te - ne - rent, et oc - ci - de - rent,
do - lo te - ne - rent, et oc - ci -
do - lo te - ne - rent, et

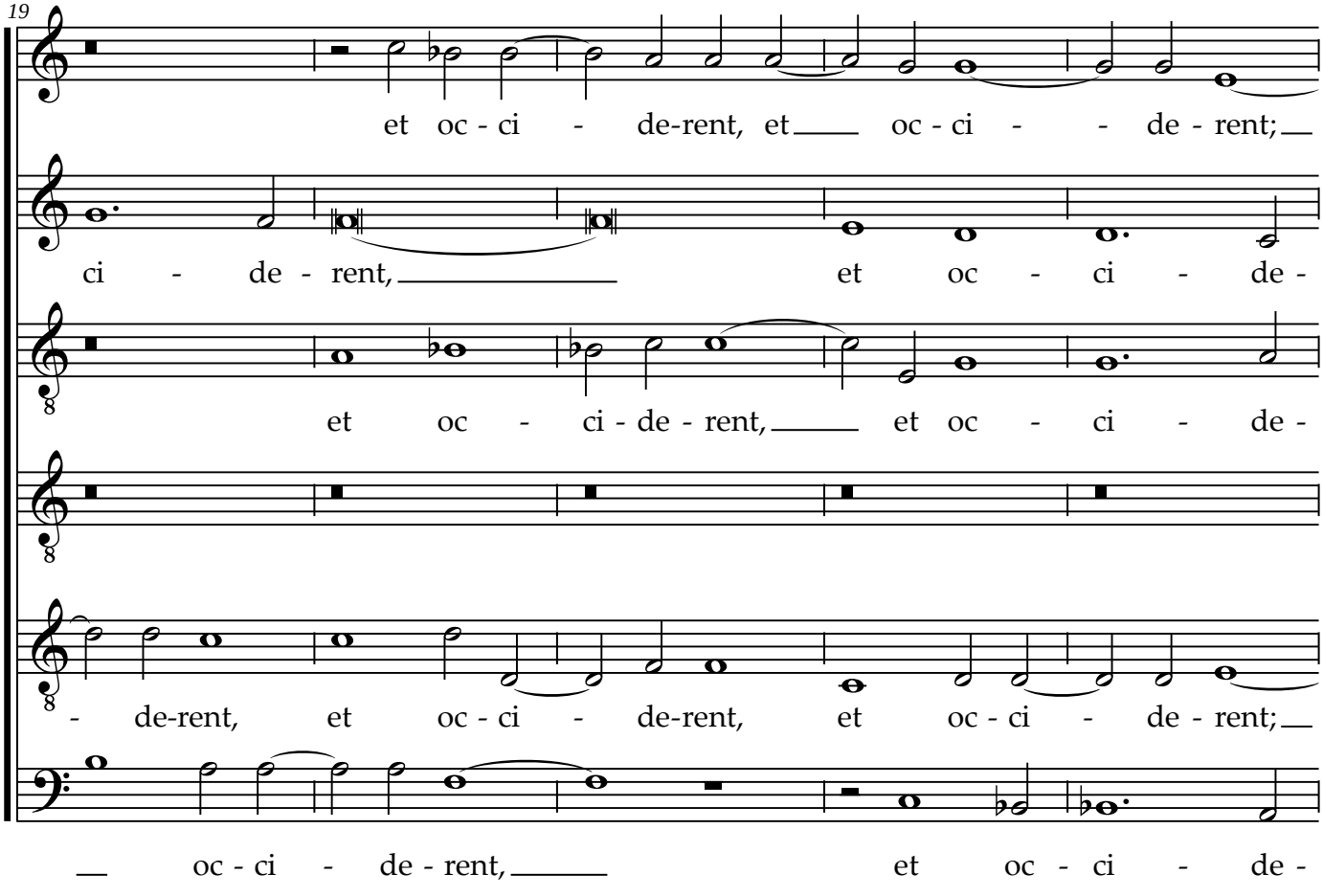
19
et oc - ci - de-rent, et oc - ci - de - rent;
ci - de - rent, et oc - ci - de -
et oc - ci - de - rent, et oc - ci - de -
- de-rent, et oc - ci - de-rent, et oc - ci - de - rent;
oc - ci - de - rent, et oc - ci - de -

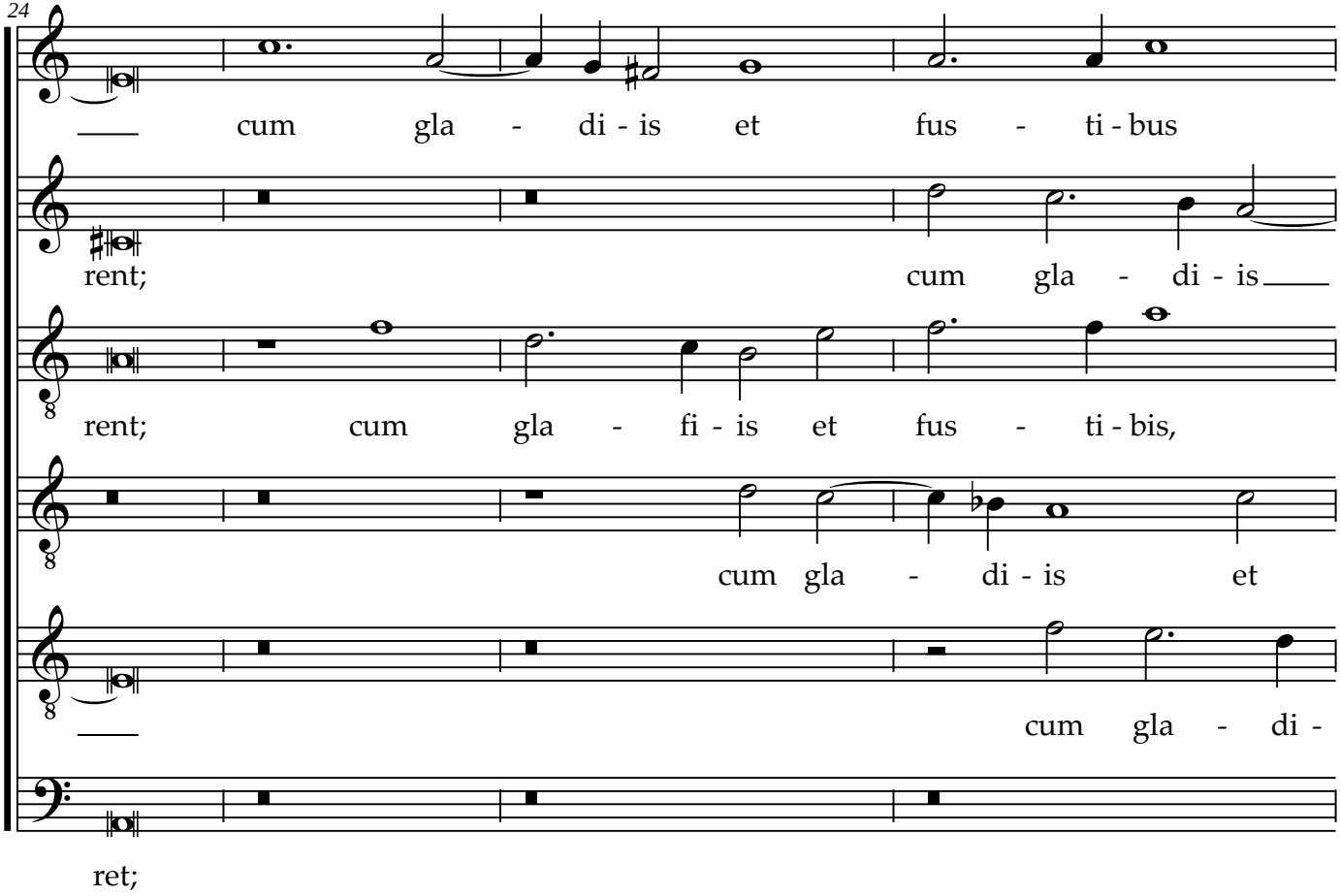
24
cum gla - di - is et fus - ti - bus
rent; cum gla - di - is
rent; cum gla - fi - is et fus - ti - bis,
cum gla - di - is et
cum gla - di -
ret;

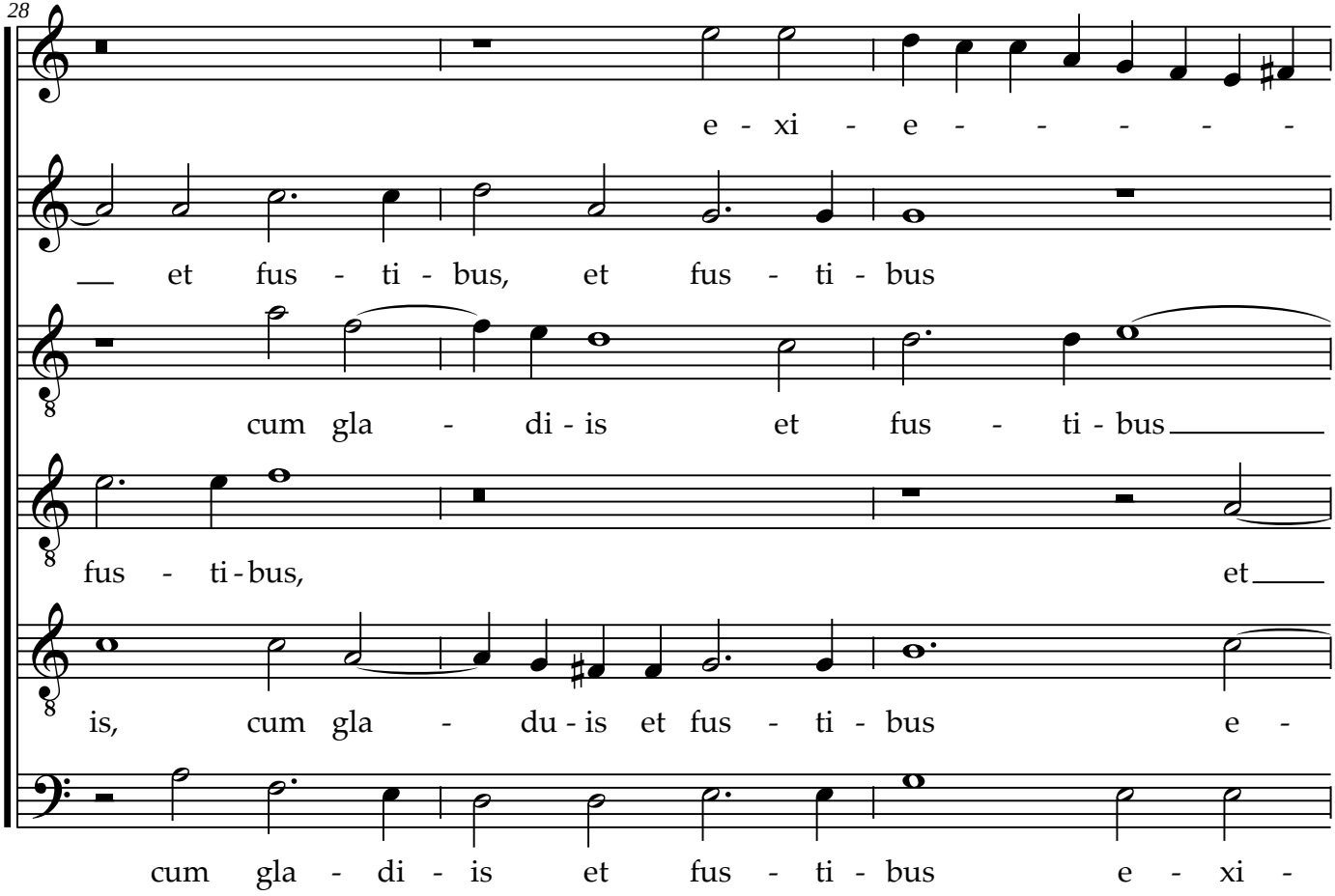
28
e - xi - e - - - - -
et fus - ti - bus, et fus - ti - bus
cum gla - di - is et fus - ti - bus
fus - ti - bus, et
is, cum gla - du - is et fus - ti - bus e -
cum gla - di - is et fus - ti - bus e - xi -

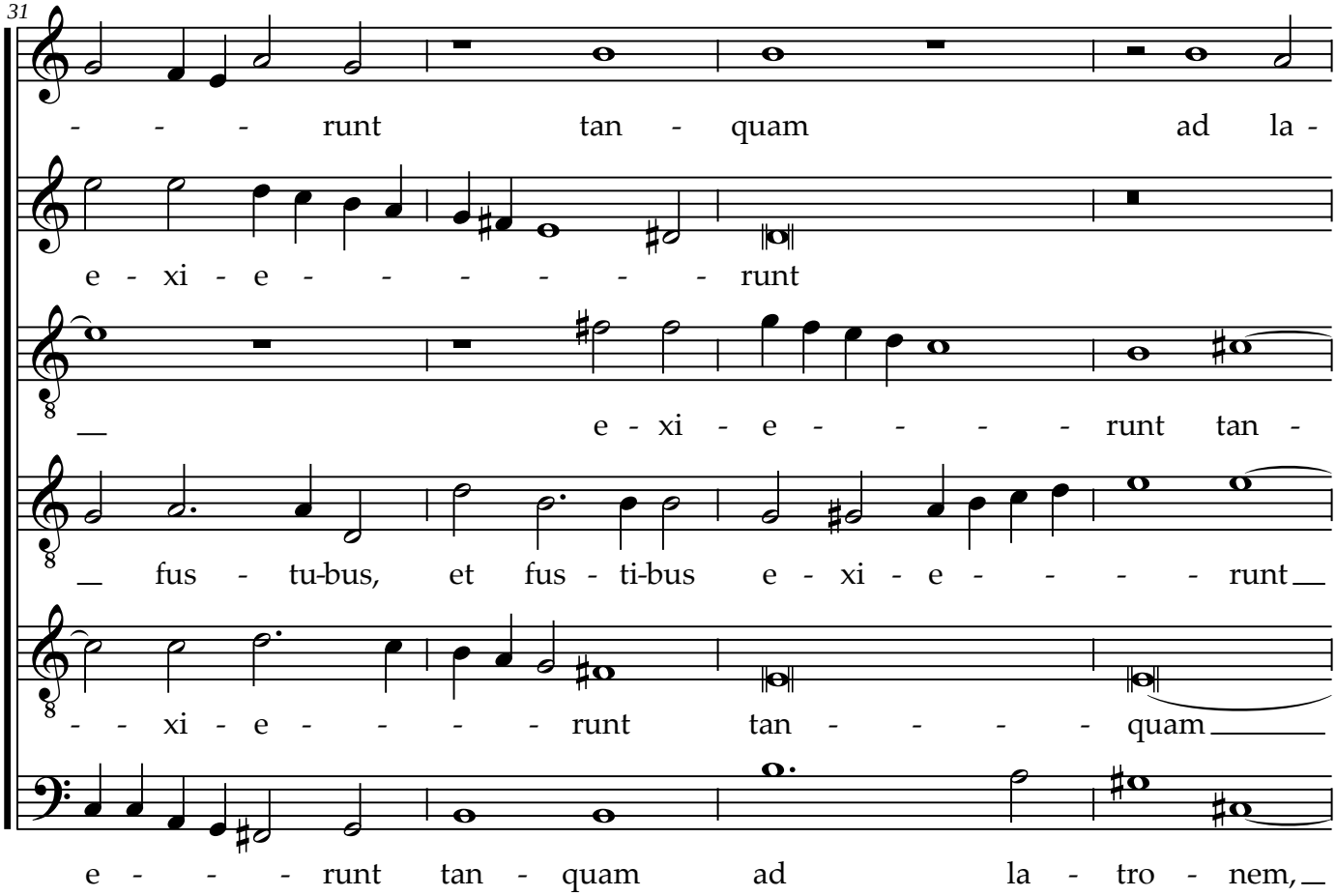
31
- - - runt tan - quam ad la -
e - xi - e - - - - - - runt
e - xi - e - - - - runt tan -
fus - tu-bus, et fus - ti-bus e - xi - e - - - - runt
- - xi - e - - - - runt tan - - - - quam
e - - - runt tan - quam ad la - tro - nem,

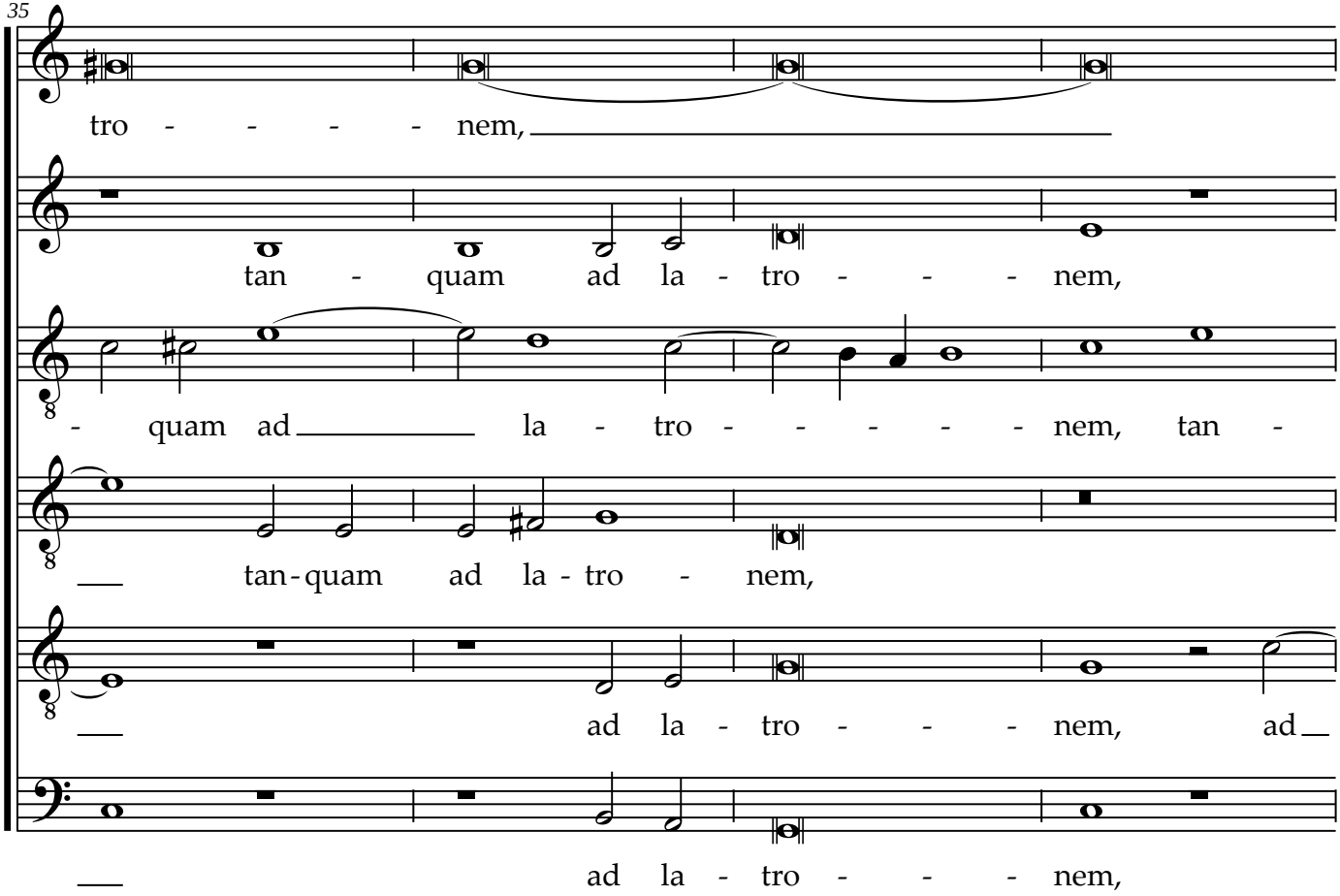
35
tro - - - - nem,
tan - quam ad la - tro - - - nem,
- quam ad la - tro - - - - - nem, tan -
tan-quam ad la - tro - nem,
ad la - tro - - - nem, ad
ad la - tro - - - nem,

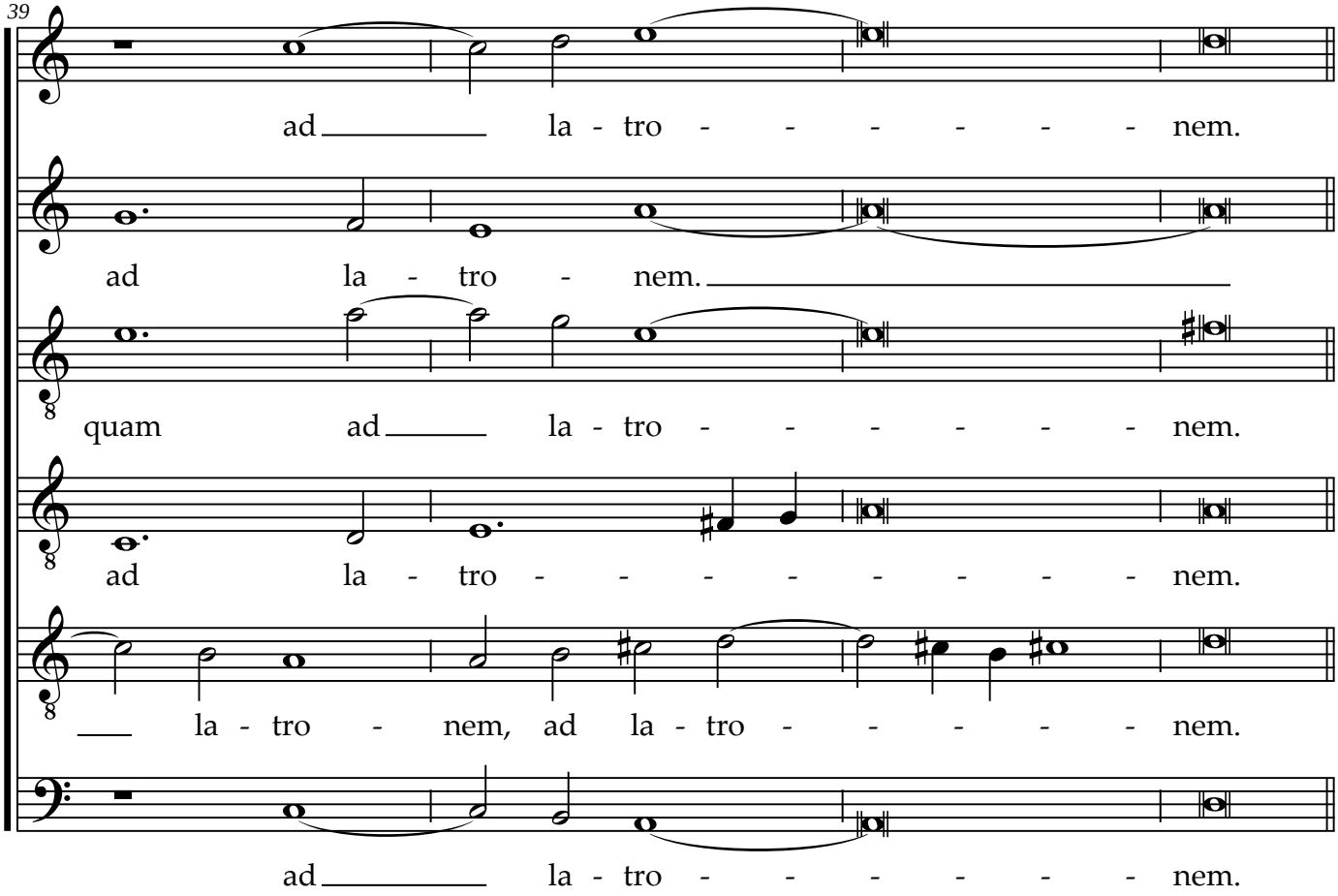
39
ad la - tro - - - - - - nem.
ad la - tro - nem.
quam ad la - tro - - - - - - nem.
ad la - tro - - - - - - - - nem.
la - tro - nem, ad la - tro - - - - - nem.
ad la - tro - - - - - - nem.

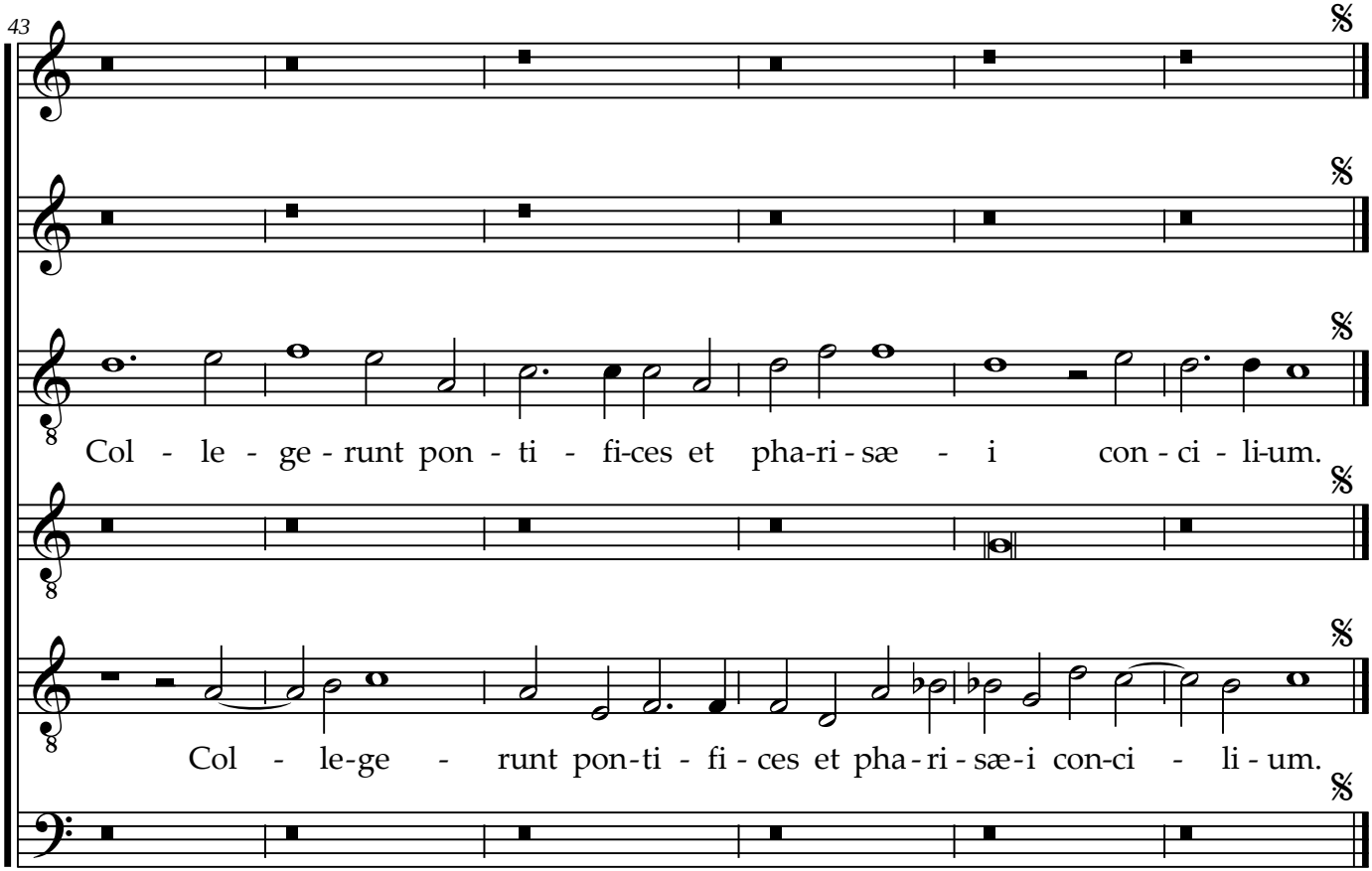

Ut Jesum. Seniores populo a capite Respons